

ORGANIZATIONAL CHART

SCHOOL BOARD:
 RICH GUSHMAN, PRESIDENT
 ROXANNE STUART, VICE PRESIDENT
 JAN FERGUSON, SECRETARY
 DENISE WALTERS, TREASURER
 APRIL VANHAMME
 BOB STANFORD
 MARK SCHMUTZ
 WAYNE HAYES
 MARIE ERICKSON
 JOANNE HARFORD

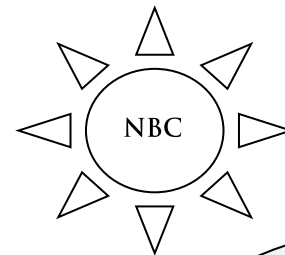

ADMINISTRATOR:
 ERIN HART

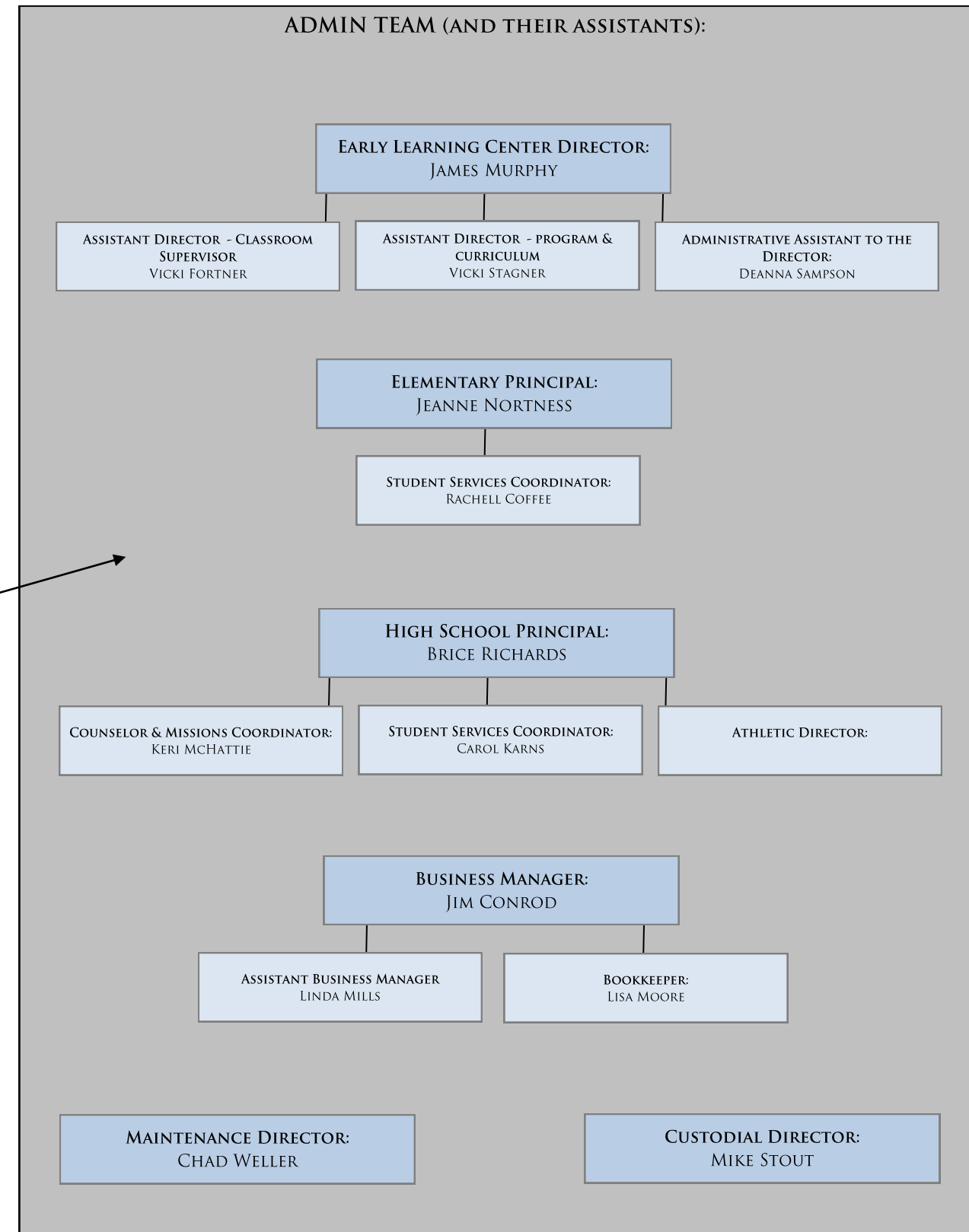
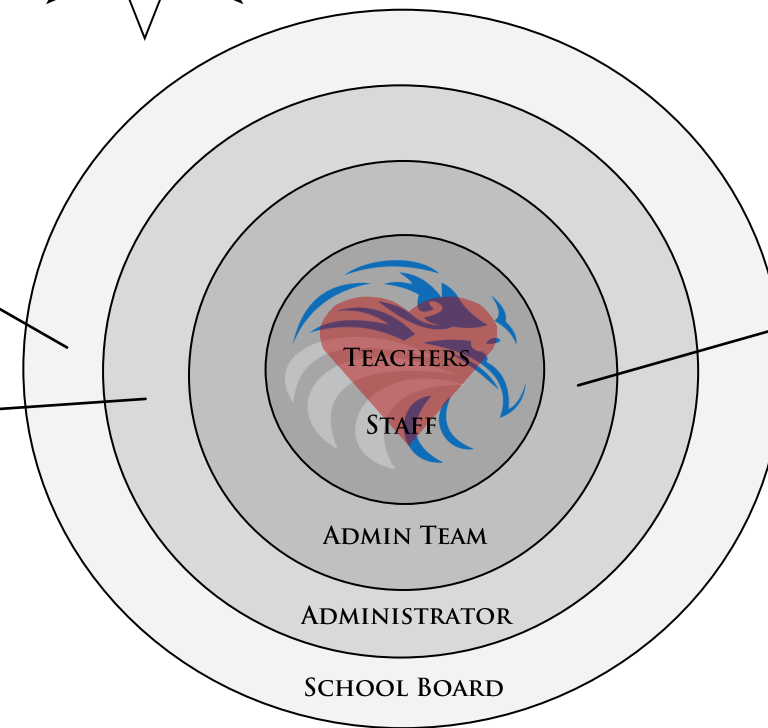

At TRCS, the Teachers and Staff are the center of carrying out the mission of the school. The concentric rings of administrative levels show the support and guidance structures embracing the staff. NBC (Northlake Baptist Church) is the corporate owner of the ministry and provides broad support through prayer, large fiscal decisions, and an annual meeting update.